

RECORD OF SURVEY
A PORTION OF THE WEST 1/2 OF
SECTION 25, TOWNSHIP 20 NORTH, RANGE 16 EAST, W.M.,
KITITAS COUNTY, WASHINGTON

BL-11-00007

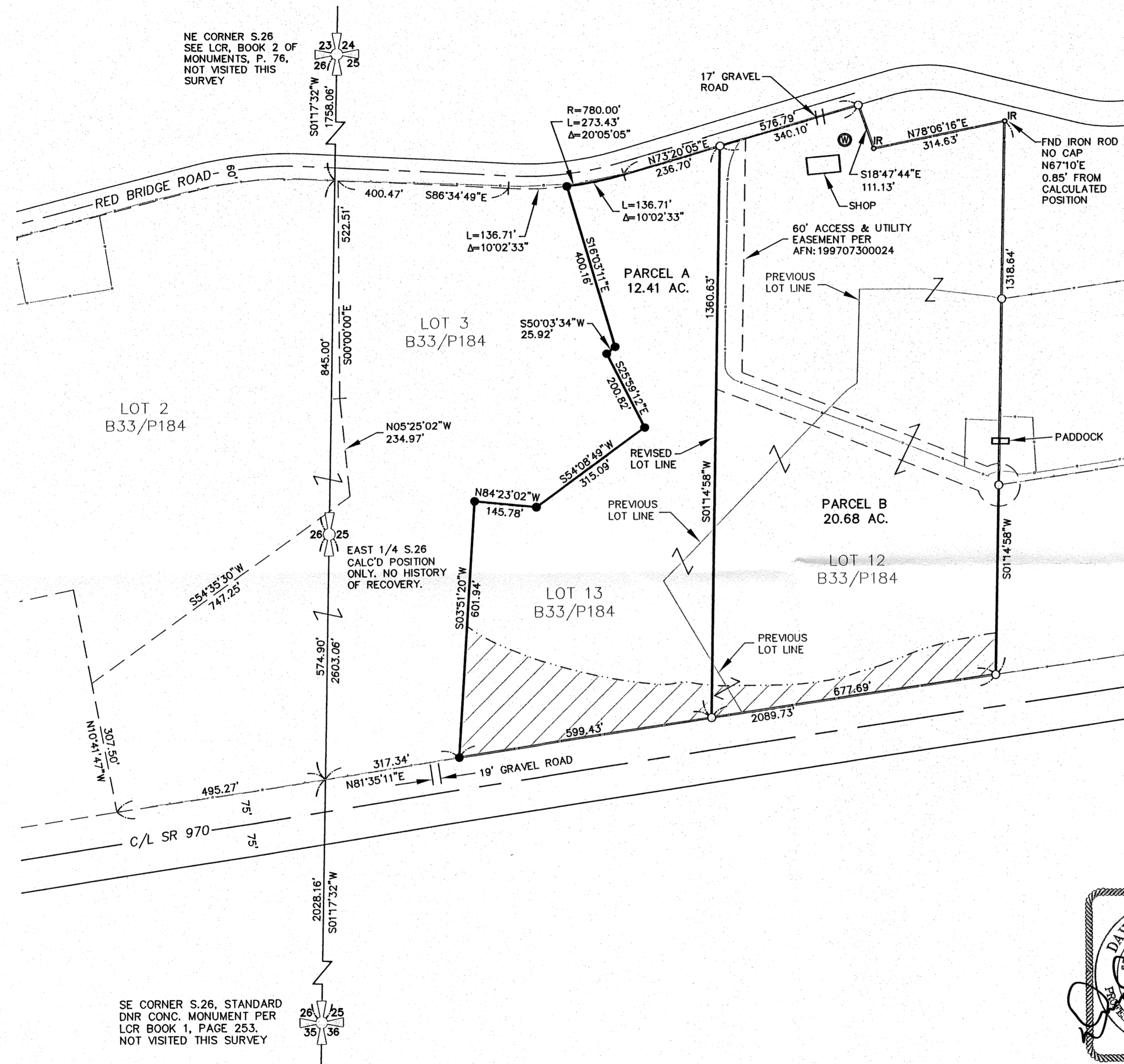







NOTES:

1. THE PURPOSE OF THIS SURVEY IS TO ADJUST THE BOUNDARY LINES OF LOTS 12 AND 13 AS RECORDED IN BOOK 33 OF SURVEYS AT PAGE 184, UNDER AUDITOR'S FILE NO. 200701170028, RECORDS OF KITITAS COUNTY, STATE OF WASHINGTON, TO THE CONFIGURATION SHOWN HEREON.
2. THIS SURVEY WAS PERFORMED USING A TRIMBLE S6 TOTAL STATION. THE CONTROLLING MONUMENTS AND PROPERTY CORNERS SHOWN HEREON WERE LOCATED, STAKED AND CHECKED FROM A CLOSED FIELD TRAVERSE IN EXCESS OF 1:10,000 LINEAR CLOSURE AFTER AZIMUTH ADJUSTMENT.
3. THIS SURVEY WAS PERFORMED WITHOUT THE BENEFIT OF A CURRENT TITLE REPORT. THEREFORE, IT DOES NOT PURPORT TO SHOW ALL EASEMENTS, ENCUMBRANCES OR RESTRICTIONS OF RECORD OR OTHERWISE.
4. FOR ADDITIONAL SURVEY INFORMATION, SEE BOOK 33 OF SURVEYS, PAGE 184, UNDER AUDITOR'S FILE NO. 200701170028 AND THE SURVEYS REFERENCED THEREON. THE BASIS OF BEARINGS IS THE SAME AS SAID SURVEY OF RECORD. ALL RECORDS OF KITITAS COUNTY, STATE OF WASHINGTON.

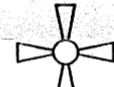
EXISTING LEGAL DESCRIPTION:

LOTS 12 AND 13 AS RECORDED IN BOOK 33 OF SURVEYS AT PAGE 184, UNDER AUDITOR'S FILE No. 200701170028, RECORDS OF KITITAS COUNTY, STATE OF WASHINGTON,

LEGEND

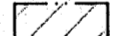
-  SECTION CORNER, COMMON TO FOUR SECTIONS
-  SET 5/8" IRON ROD & CAP, LS# 18092
-  FOUND 1/2" IRON ROD & CAP, LS# 16915
-  FOUND 1/2" IRON ROD, NO CAP
-  WELL
-  FENCE
-  APPROXIMATE 100 YEAR FLOODPLAIN

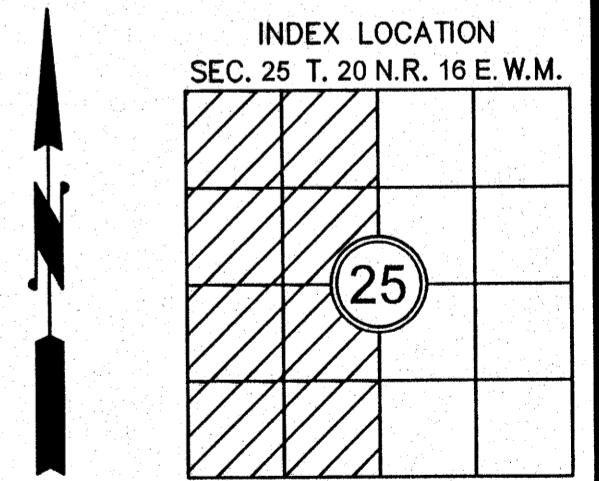
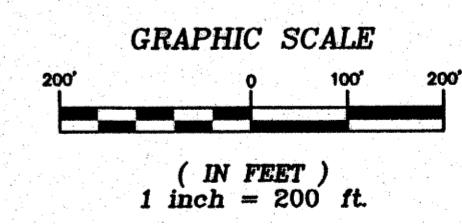
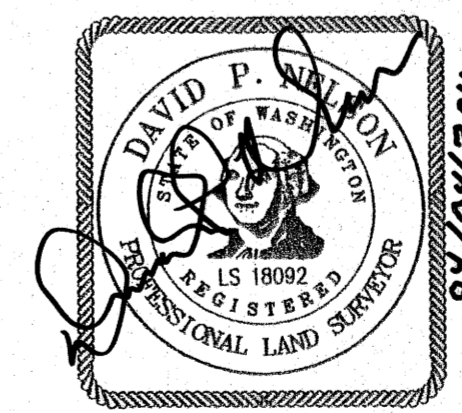

RECORDER'S CERTIFICATE 201104040046
FILED FOR RECORD THIS 4 DAY OF April 2011 AT 4:40pm.
IN BOOK 37 OF SURVEYS AT PAGE 131 AT THE REQUEST OF
DAVID P. NELSON
SURVEYOR'S NAME
JERALD V. PETTIT
County Auditor

SURVEYOR'S CERTIFICATE
THIS MAP CORRECTLY REPRESENTS A SURVEY MADE BY ME OR UNDER MY
DIRECTION IN CONFORMANCE WITH THE REQUIREMENTS OF THE SURVEY
RECORDING ACT AT THE REQUEST OF DUANE CAMERON
IN APR. 2011
David P. Nelson 04/04/2011
DATE
DAVID P. NELSON
CERTIFICATE NO. 18092

Encompass
ENGINEERING & SURVEYING

Western Washington Division
165 NE Juniper Street, Suite 201 • Issaquah, WA 98027 • Phone: (425) 392-0250 • Fax: (425) 391-3055
Eastern Washington Division
108 East 2nd Street • Cle Elum, WA 98922 • Phone: (509) 674-7433 • Fax: (509) 674-7419

BOUNDARY LINE ADJUSTMENT		
PREPARED FOR DUANE CAMERON A PORTION OF THE WEST 1/2 OF SECTION 25, TOWNSHIP 20 NORTH, RANGE 16 EAST, W.M.		
KITITAS COUNTY WASHINGTON		
DWN BY G. WEISER	DATE 04/2011	JOB NO. 11009
CHKD BY D. NELSON	SCALE 1"=200'	SHEET 1 OF 1